

**REGISTER SEARCH STATEMENT (Title Search) Transfer of  
Land Act 1958**

Page 1 of 1

VOLUME 09465 FOLIO 105

Security no : 124099778746U  
Produced 22/08/2022 09:50 AM

**LAND DESCRIPTION**

Lots 1,2 and 3 on Title Plan 841414S (formerly known as part of Crown Allotment 10 Section D Township of Marysville Parish of Steavenson, part of Crown Allotment 27 Section D Parish of Steavenson, part of Crown Allotment 28 Section D Township of Marysville Parish of Steavenson).

**PARENT TITLES :**

Volume 09073 Folio 172      Volume 09083 Folio 946  
Created by instrument J826050 19/02/1982

**REGISTERED PROPRIETOR**



**ENCUMBRANCES, CAVEATS AND NOTICES**



Any encumbrances created by Section 98 Transfer of Land Act 1958 or Section 24 Subdivision Act 1988 and any other encumbrances shown or entered on the plan set out under DIAGRAM LOCATION below.

**DIAGRAM LOCATION**

SEE TP841414S FOR FURTHER DETAILS AND BOUNDARIES

**ACTIVITY IN THE LAST 125 DAYS**

NIL

DOCUMENT END

<b>TITLE PLAN</b>	EDITION 1	<b>TP 841414S</b>
<b>LOCATION OF LAND</b> Parish: STEAVENSON Township: MARYSVILLE Section: D Crown Allotment: 10 (PT), 27 (PT) & 28 (PT) Crown Portion: -  Last Plan Reference: - Derived From: VOL.9465 FOL.105 Depth Limitation: NIL	Notations          ANY REFERENCE TO MAP IN THE TEXT MEANS THE DIAGRAM SHOWN ON THIS TITLE PLAN	

Description of Land/Easement Information

**ENCUMBRANCES**

As to the land shown marked A - - - - -  
THE EASEMENTS (if any) existing over the same by virtue of Section 98 of the Transfer of Land Act  
 Vide LP 24614

THIS PLAN HAS BEEN PREPARED BY LAND REGISTRY, LAND VICTORIA FOR TITLE DIAGRAM PURPOSES  
 COMPILED: Date:24/11/2005  
 VERIFIED: A. DALLAS  
 Assistant Registrar of Titles

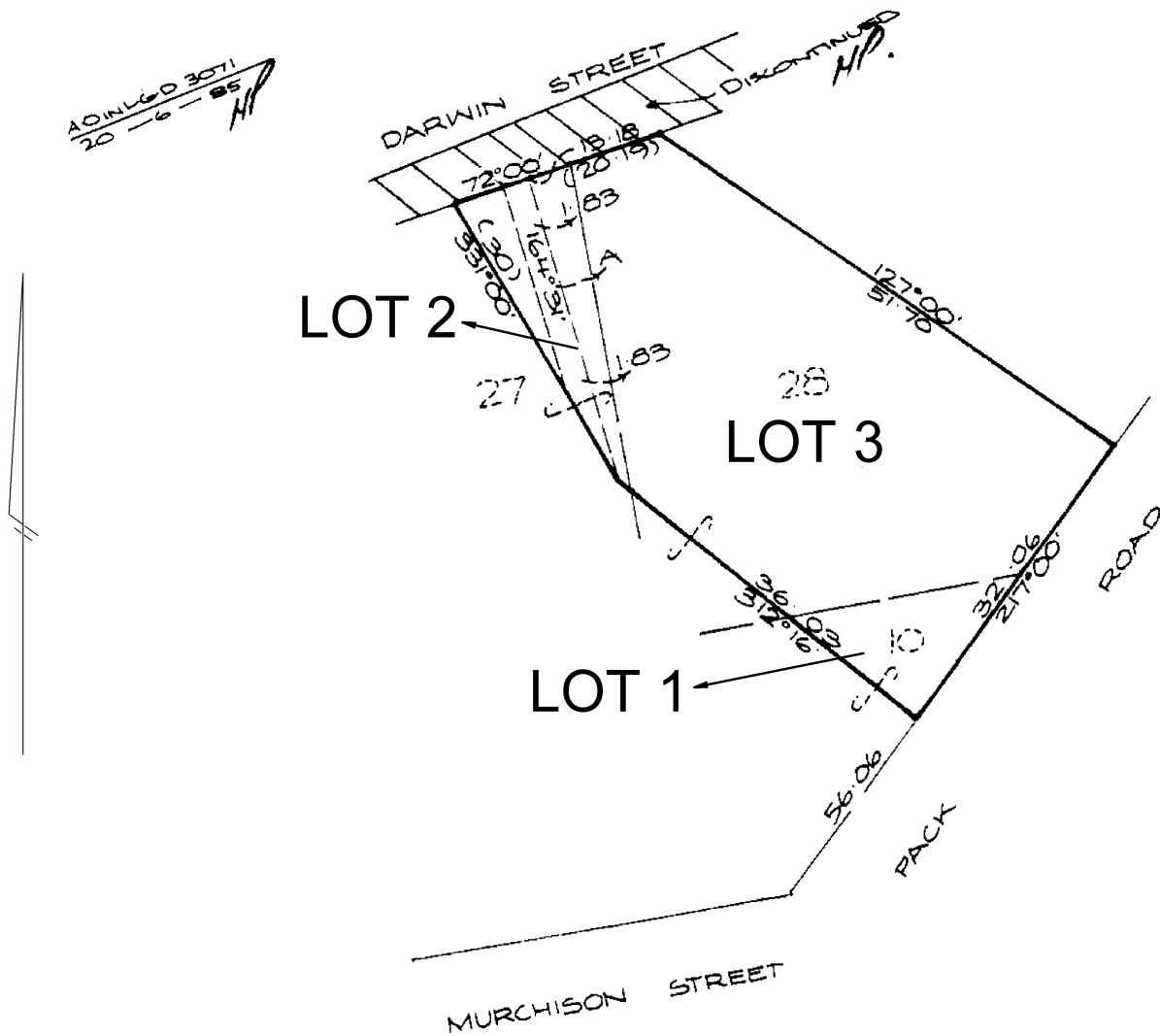

TABLE OF PARCEL IDENTIFIERS	
WARNING: Where multiple parcels are referred to or shown on this Title Plan this does not imply separately disposable parcels under Section 8A of the Sale of Land Act 1962	
LOT 1 = CROWN ALLOT 10 (PT) SEC.D	
LOT 2 = CROWN ALLOT 27 (PT) SEC.D	
LOT 3 = CROWN ALLOT 28 (PT) SEC.D	

<b>TITLE PLAN</b>	<b>EDITION 1</b>	<b>TP 942464N</b>
-------------------	------------------	-------------------

**LOCATION OF LAND**

Parish: STEAVENSON  
 Township: MARYSVILLE  
 Section: D  
 Crown Allotment: 29 (PT)  
 Crown Portion: -

Last Plan Reference:-  
 Derived From: VOL. 274 FOL. 712

Depth Limitation: NIL

Notations

ANY REFERENCE TO MAP IN THE TEXT MEANS THE DIAGRAM SHOWN ON THIS TITLE PLAN

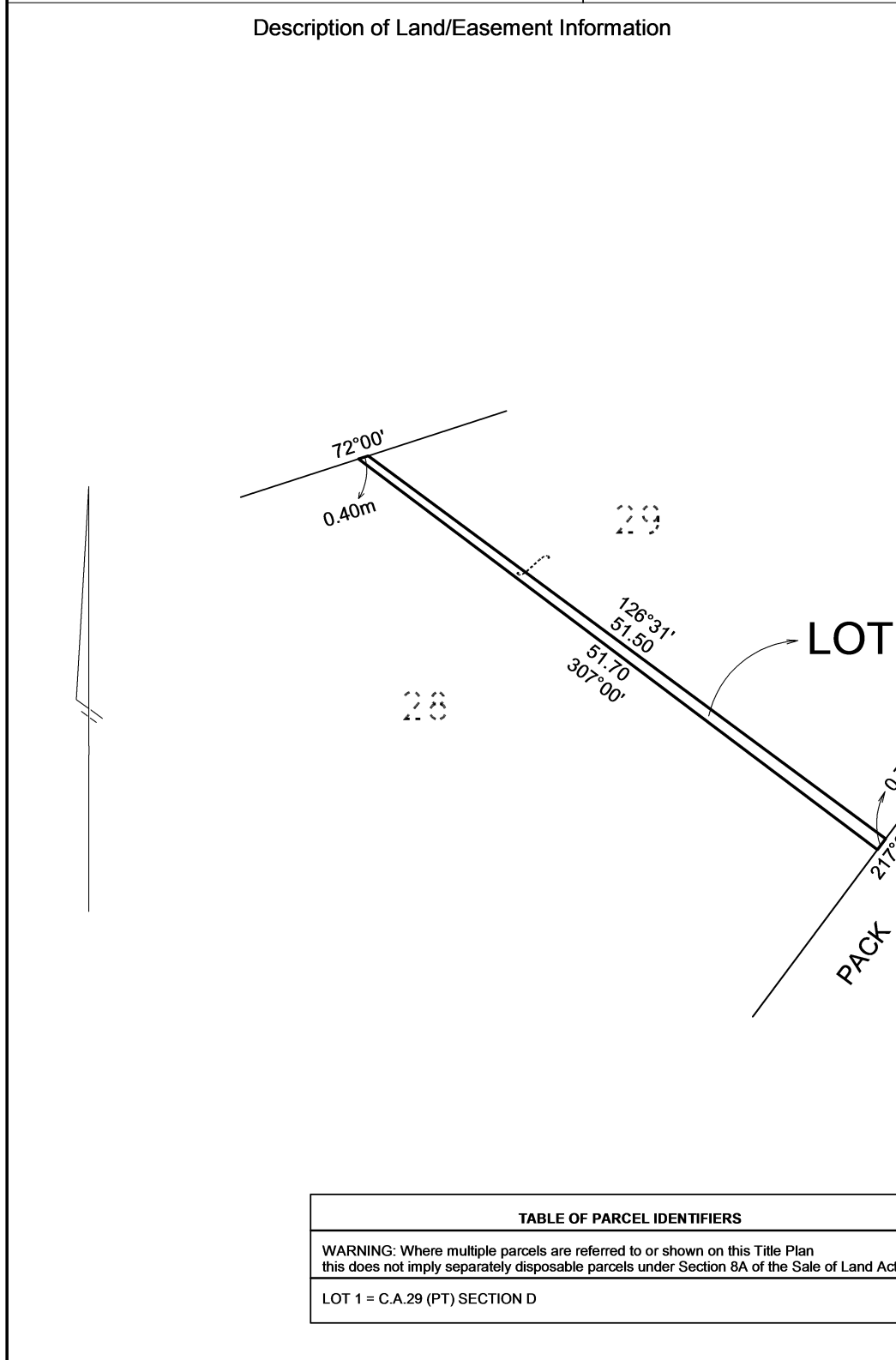

THIS PLAN HAS BEEN PREPARED BY LAND REGISTRY, LAND VICTORIA FOR TITLE DIAGRAM PURPOSES

COMPILED: Date: 17/07/2009  
 VERIFIED: A. DALLAS  
 Assistant Registrar of Titles

<b>TABLE OF PARCEL IDENTIFIERS</b>
WARNING: Where multiple parcels are referred to or shown on this Title Plan this does not imply separately disposable parcels under Section 8A of the Sale of Land Act 1962
LOT 1 = C.A.29 (PT) SECTION D